

24925/93

- SPECIFICATION**  
*Securing plan*
1. FOUNDATIONS : P.C.C 1:4:8 USING STONE JELLY, BRICK FOOTING IN CM 1:6
  2. SUPER STRUCTURE : FIRSTCLASS BRICK WORK IN 1:6 CM EXTERNAL WALLS OF 230 mm THK INTERNAL WALLS OF 115 mm THK
  3. R.C.C WORKS : PLINTH BEAM, LINTELS, SUNSHADE LOFTS, ROOF SLABS OF 1:2:4 MIX
  4. STAIRCASE : WAIST OF R.C.C 1:2:4, BRICK WORK IN STEPS 1:4 CM. TREAD-275 mm, RISER-178 mm
  5. PLASTERING : INSIDE & OUTSIDE WALLS 12mm THK IN 1:6 CM. CEILING OF 1:3 CM
  6. FLOORING : GERY MOSAIC FINISH
  7. DOORS & WINDOWS : ENTRANCE DOOR OF SOLID T.WOOD ALL OTHER DOORS OF GOOD QUALITY PANNELLED C.WOOD. ALL WINDOWS OF C.WOOD WITH GLAZED SHUTTERS
  8. WALL FINISH : INSIDE & OUTSIDE WALLS OF 1 COAT WHITE WASH & 2 COATS OF SUPERCEM FINISH. CEILINGS OF 3 COATS OF WHITE WASH. BATHROOMS OF MOSAIC CHIPS UPTO 1.5 m HIEGHT. ABOVE THE KITCHEN PLATFORM 600 mm HIGH GLAZED TILES
  9. PAINTING : ALL DOOR & WINDOWS SHALL BE PAINTED WITH 2 COATS OVER A COAT OF PRIMER. ENTRANCE DOOR TO BE VARNISHED. WINDOW GRILLS TO BE PAINTED WITH 2 COATS.
  10. KITCHEN PLATFORM: TOP & SINK OF CUDDAPAH SLAB.
  11. SANITARY FITTINGS : ALL FITTINGS OF WHITE COLOUR. M.BED WITH E.WC & C.BED WITH I.WC. ALL TAPS ARE OF CHROMIUM PLATED. INTERNAL PIPES ARE G.I. FITTINGS. EXTERIOR ARE P.V.C
  12. ELECTRICAL : 3-PHASE EXTERNAL CONNECTION. INTERNAL P.V.C PIPES CONCEALED. GOOD QUALITY SWITCHES WITH SEPERATE METER.

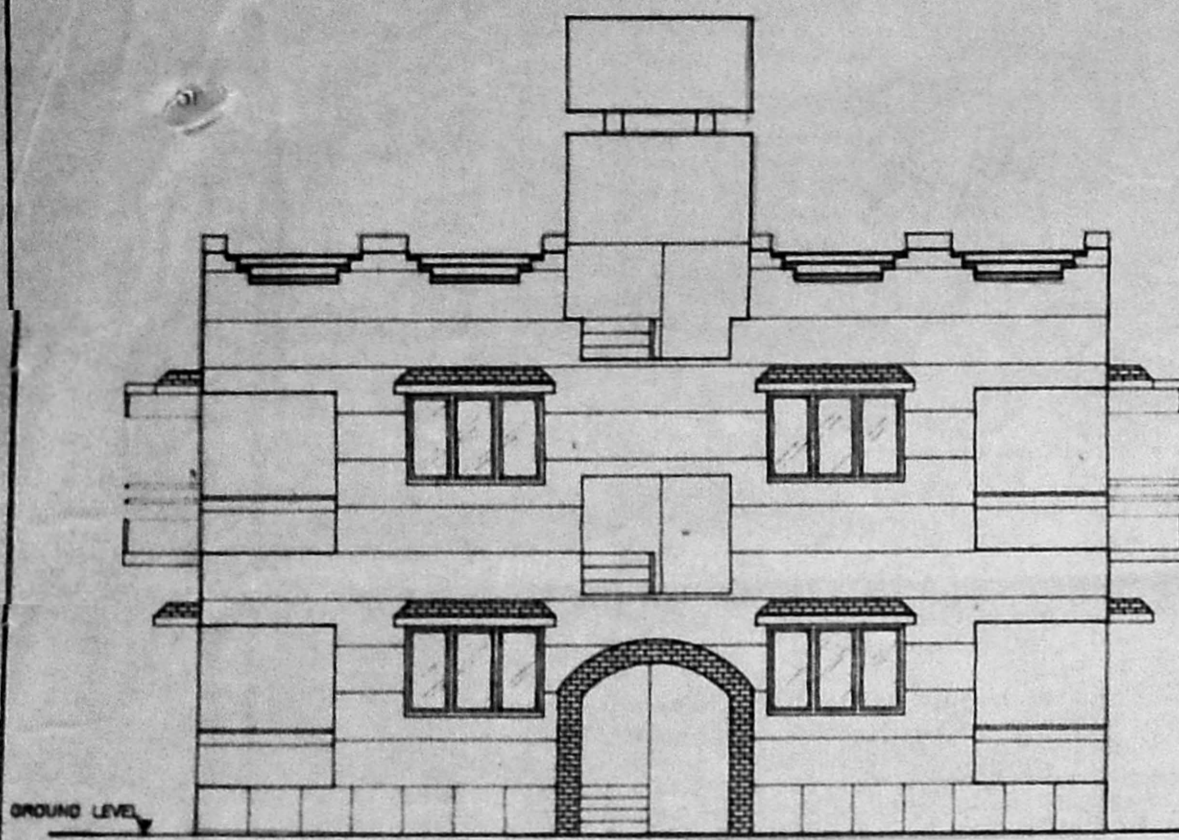

FRONT ELEVATION

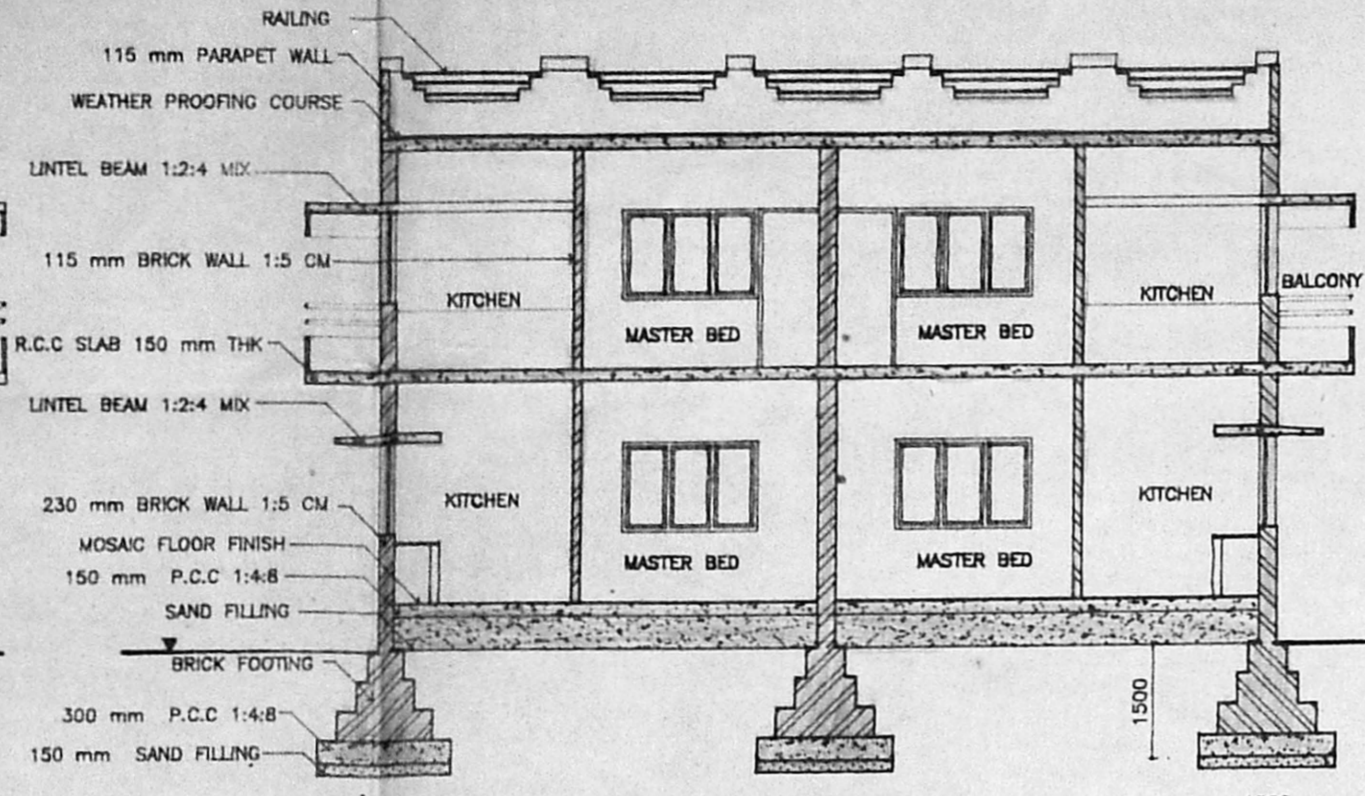

SECTION A-A

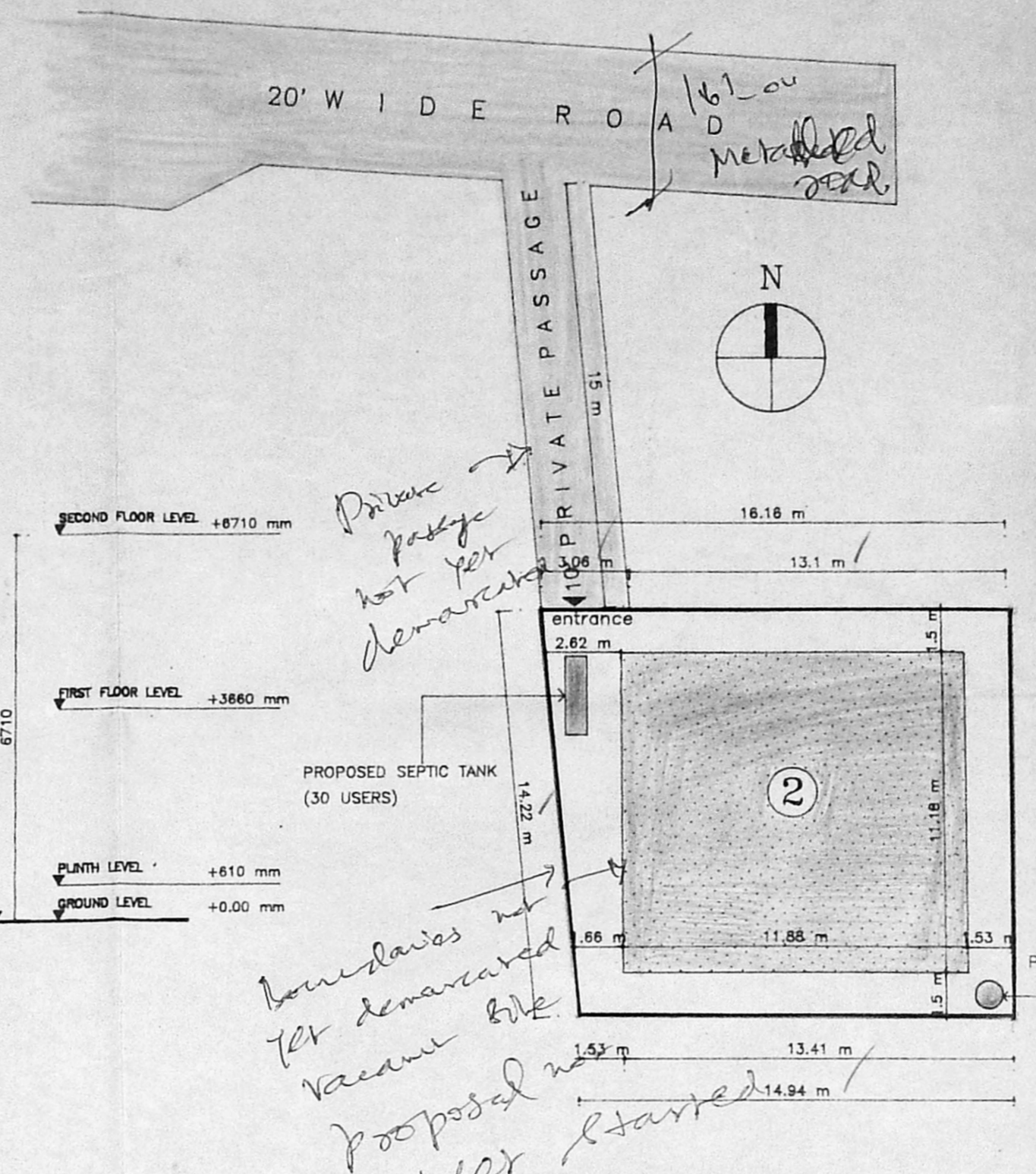

SITE PLAN (SCALE 1:200)

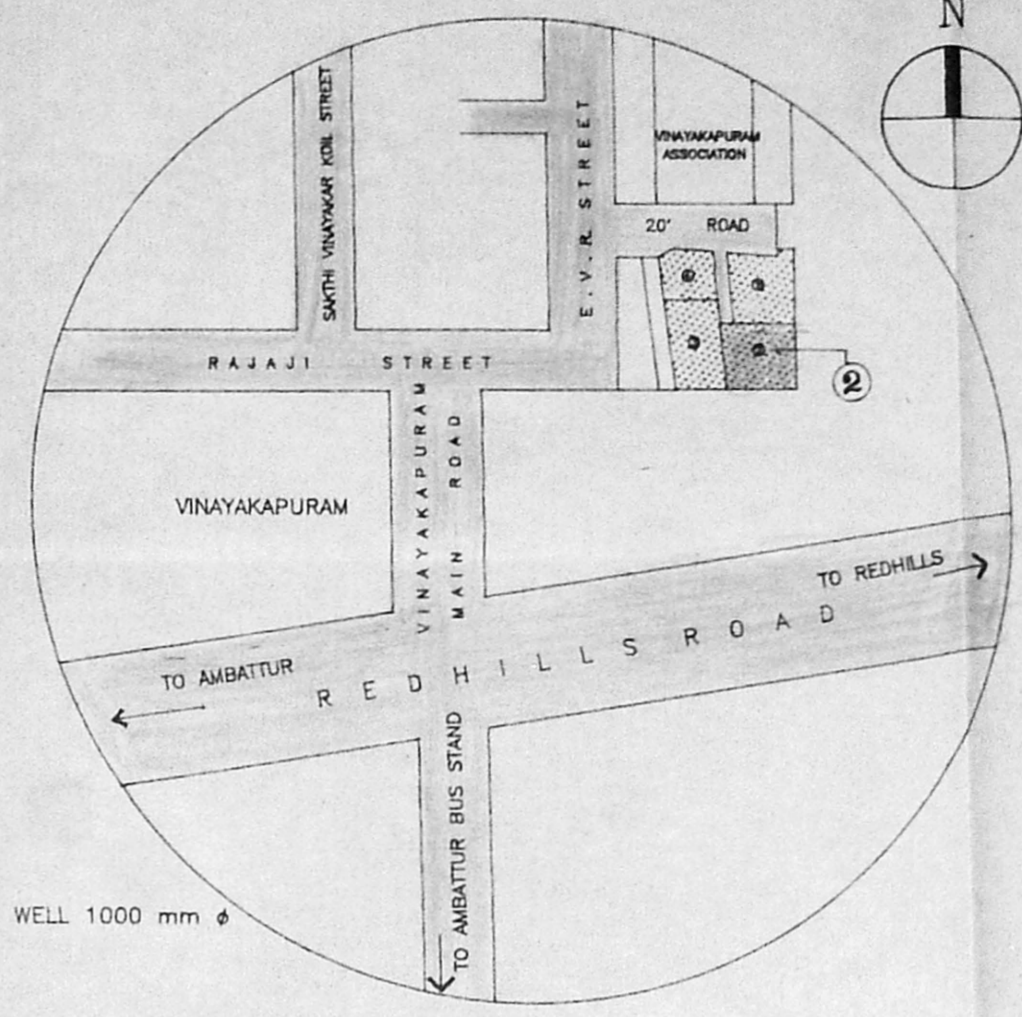

KEY PLAN (NOT TO SCALE)

*Private passage not yet demarcated*

*boundaries not yet demarcated*

*Proposed well*

*Let started*

*Inspection Plan*

*5/11/93*

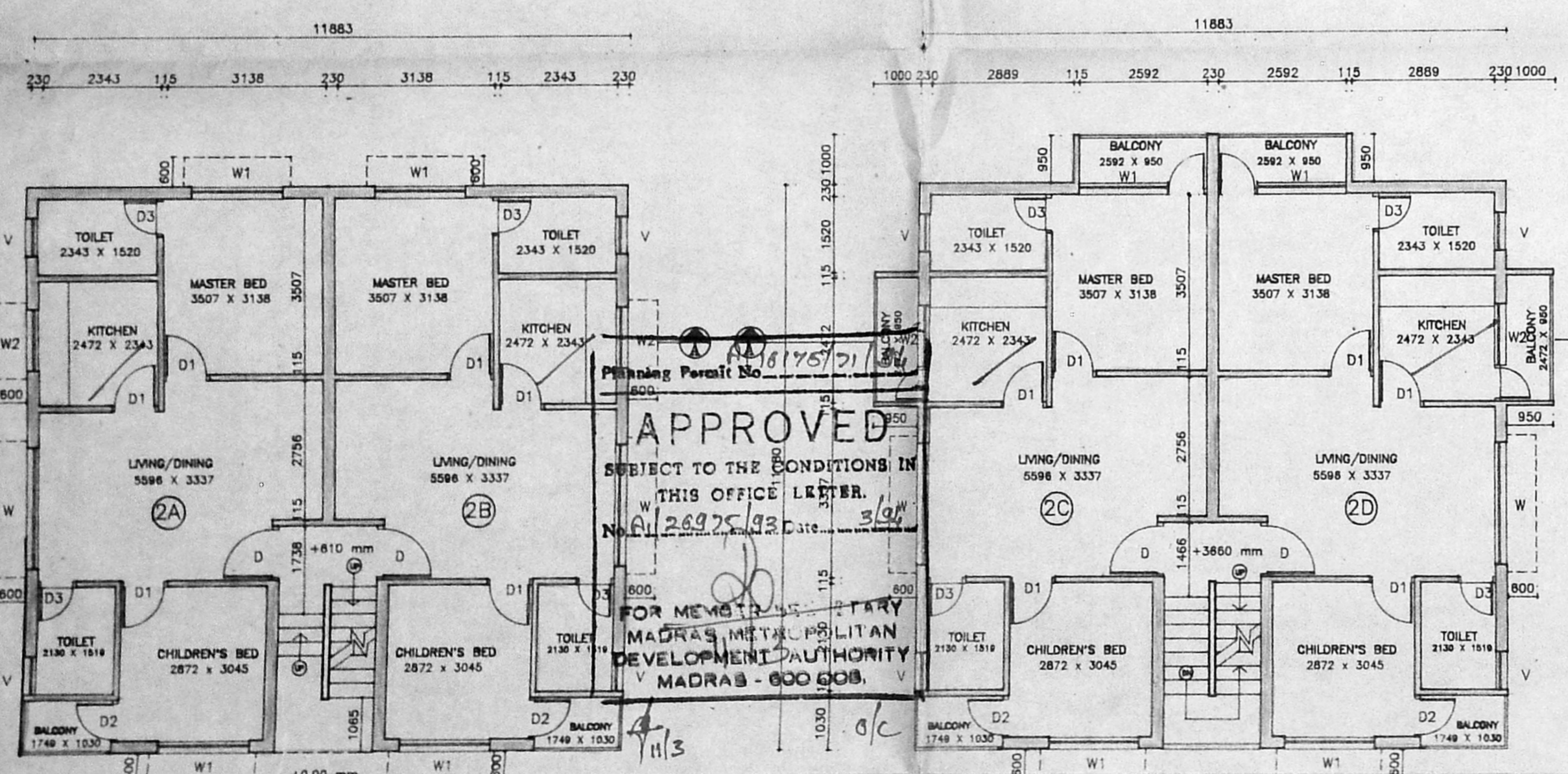

GROUND FLOOR PLAN

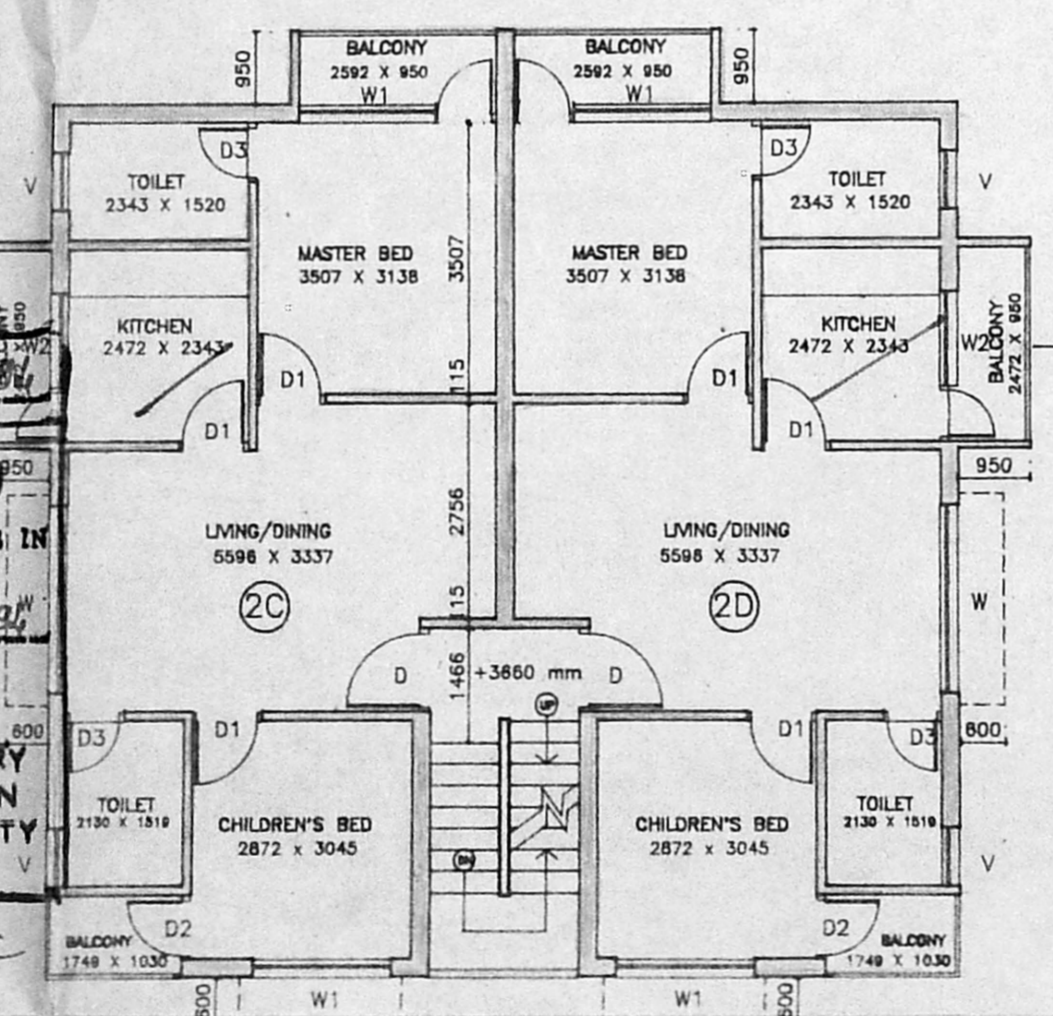

FIRST FLOOR PLAN

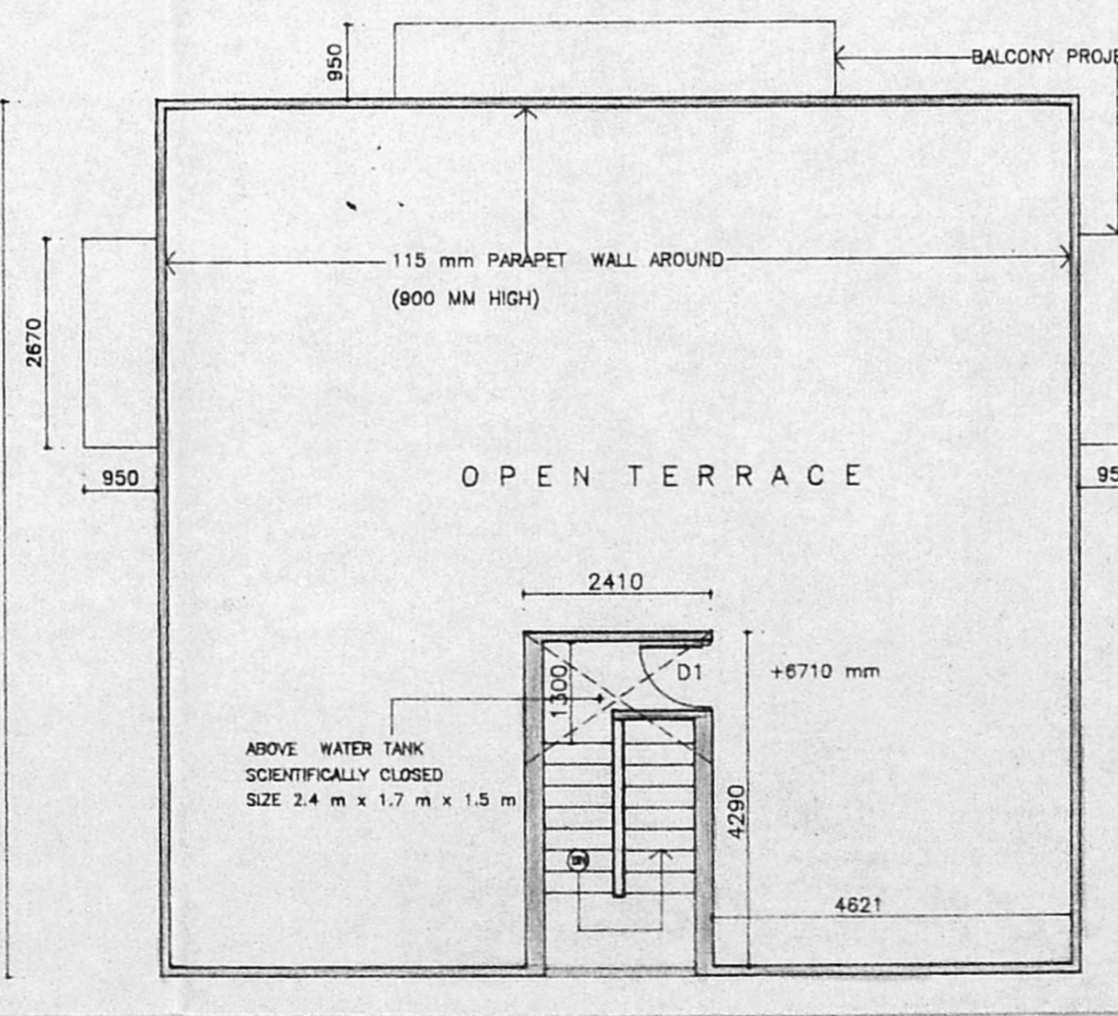

TERRACE FLOOR PLAN

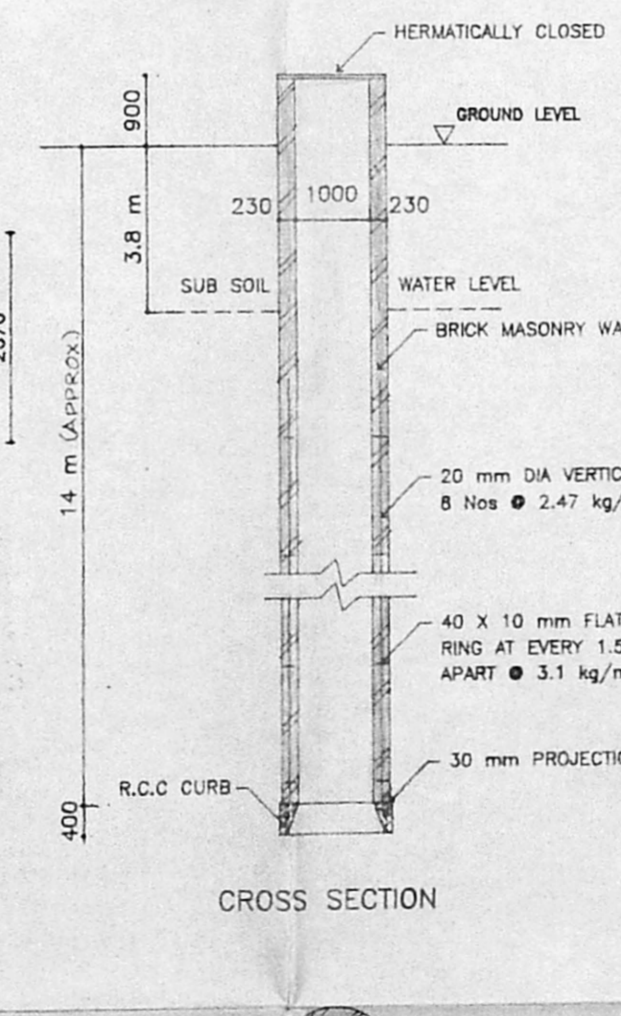

DETAIL OF WELL

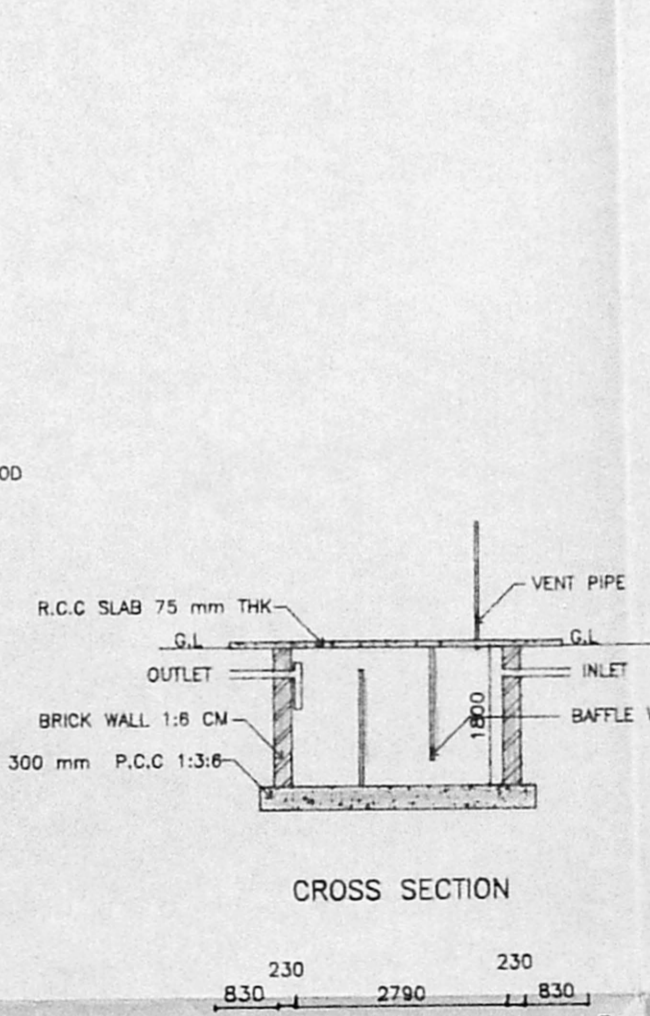

SEPTIC TANK

**JOINERY DETAILS**

D	T.W SOLID DOOR	1066 x 2100
D1	C.W PANNELLED DOOR	900 x 2100
D2	C.W PANNELLED DOOR	800 x 2100
D3	C.W PANNELLED DOOR	750 x 2100
W	C.W WINDOW/GLAZED	2400 x 1372
W1	C.W WINDOW/GLAZED	1800 x 1200
W2	C.W WINDOW/GLAZED	1200 x 1200
V	C.W VENTILATOR/GLAZED	750 x 600

**COLOUR INDEX**

PROPOSED	---
SITE BOUNDARY	---
ROAD	---

**AREA DETAILS**

SITE AREA	: 220.43 sq m
GROUND FLOOR	: 132.84 sq m
FIRST FLOOR	: 143.27 sq m
TOTAL BUILT UP AREA	: 276.11 sq m
COVERAGE	: 60%
F.S.I	: 1.25
NO OF FAMILIES	: 4 NOS

job title  
**PROPOSED CONSTRUCTION OF RESIDENTIAL BUILDING AT SUB-DIVISION NO.2 OF R.S NO 42/6D VINAYAKAPURAM 59,ORAGADAM VILLAGE, AMBATTUR MUNICIPALITY, SAIDAPET TALUK.**

date  
02/11/93

drawing no  
AM/02

scale  
1:100

owner/Power Agent  
*V. Manjula*

architect  
**R.MURALI**  
 15,LUZ AVENUE,  
 MYLAPORE, MADRAS -600 004  
 TEL: 76446.  
*R. Murali*  
 R. MURALI, B.Arch., A.I.A.,  
 Registered Architect,  
 CA/9113748